

Airbrush Course - Enrolment

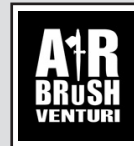

1

- Option 1. Print this form and fill it out, then finally, email it to: tony.vowles@airbrushventuri.com.au
- Option 2: Print, fill out and Fax to: +61 3 9720 7488
- Please Note: The deposit receipt must be sent with this form

2

Name: _____ Mobile: _____

Address: _____

Work: _____ Home: _____ Fax: _____

Note 1: We will confirm your enrolment within 7 days of receipt by: 1. Text, 2. Email, 3. Phone, 4. Post In this order. We have regular difficulties trying to confirm enrolments. If you have NOT heard from us within 7 days please contact us.

Note 2: To have access to the Venturi Student Support Web Site - Airvolution - you must supply an email address, & please ensure you use Upper and Lower case letters in the email address properly.

Email: _____

Email (repeat): _____

3

Describe your interest in airbrush and experience. If previously trained, list the courses:

Is there anything we should know about you that will help us to tailor our program to you, eg., deafness, colour blindness, medical conditions such as epilepsy, issues such as literacy or learning difficulties, or physical limitations eg, confined to a wheel chair?

Course Details: *(please fill in the course rate, program, and detail the course date & location)*

- Adult Student *(NB - full time students only)*
- Course Type _____
- Venue Location: _____ Program Date: _____

4

NO ENROLMENT WILL BE ACCEPTED WITHOUT A MINIMUM DEPOSIT OF 25%

• Payment amount & type \$ _____ *(You can pay more than the min. 25% if you wish)*

• Money Order No cash should be posted - postal money orders or bank cheques are recommended - for your security.

• Credit Card Name of Credit card holder _____

Card Type: Bankcard Visa Mastercard

Expiry Date _____ Signed _____

Name of Account Holder _____

HOME address of Acc. Holder; _____

• Cheque Home Ph. _____ Suburb _____

The best way to pay a deposit for the course is to go to any branch of the Bank of New Zealand and deposit the money into the Airbrush Venturi account: Branch 02 0208 Acc No. 0011753 83 You must include your name

6

Yes, I've read and understand the conditions of my enrolment, signed _____

Conditions of Acceptance of Your Enrolment in Our Courses

Due to an increasing range of problems relating to enrolment's in our courses, we find it necessary to ask that you accept a series of conditions that will help to ensure that everyone knows where they stand; that everyone understands their responsibilities to each other.

1. Form & Deposit = Enrolment:

No position in any course will be reserved without an enrolment form AND a 25% (or greater) deposit. This includes repeat students coming back for advanced training. A new enrolment form MUST be completed for each and every course.

2. Confirming Your Enrolment:

Please circle your preferred means of us confirming your enrolment. We will do our best to respond by these means. Because of the "grass roots" nature of our small organisation, with each teacher handling their own enrolment's, problems may occur.

People often don't fill in their enrolment form legibly, or are not available when we call and do not have an answering service for us to leave a message. It is very difficult to plan the time to continually call over a period of hours or days. There can be quite a number of different problems that can cause us to not be able to confirm your position.

If in the event that you have not been contacted by us within 7 days, please call the teacher you are working with, to ensure we have received your enrolment. We all have, both call waiting and message bank on all our phones, in the event that we miss your call, please leave a clear message.

3. Last Minute Withdrawals:

Many of our courses completely book out. Although we often have people that are willing to "jump in" at the last minute, they are often deprived of the opportunity, because a person will pull out only days before we start and those waiting are not given enough notice.

Accordingly, if a student pulls out within seven days or less of the start of the course, we retain the right to not refund the deposit.

At our discretion, we are willing to transfer the deposit to a future course, depending on the circumstances. We will always try to be understanding and flexible, but only in direct proportion to the disruption to our school.

If more than seven days notice is given we will fully refund the deposit, or hold it for a future course, at your discretion.

4. Balance of Course Fees

The balance of the course fees must be paid in full on the first day of the course unless prior arrangements are made with the teacher concerned.

5. We Supply Everything:

All equip., materials and comprehensive notes are supplied. You are NOT allowed to bring anything other than your airbrush into the classroom without the teachers permission.